

401 Crown

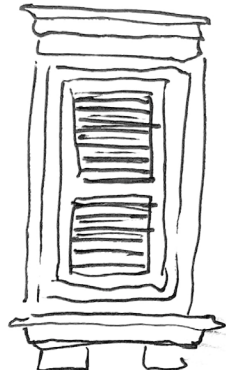

397 Crown

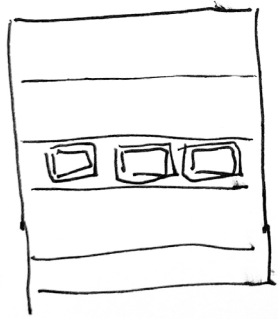

↓ automobile garage

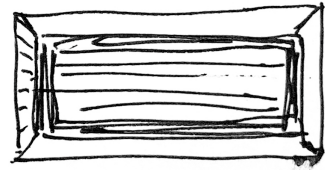

380 Crown



371 Crown

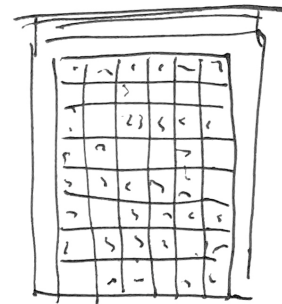

365 Crown

← glass block
commercial vernacular of 1940s

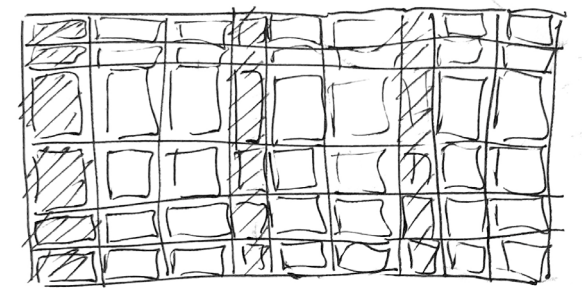

353 Crown

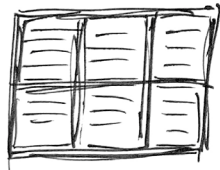

111 Park

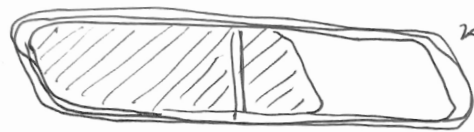
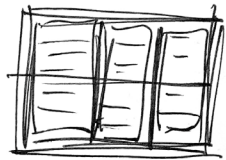

← a car window across from
337 Crown



York + Crown



319 Crown

← 2nd empire
on mansard roof w/ polygonal slate roof

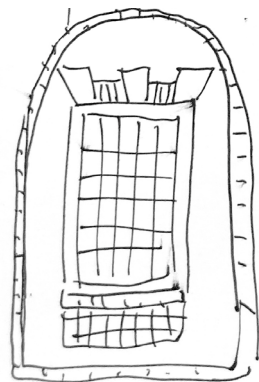

305 Crown

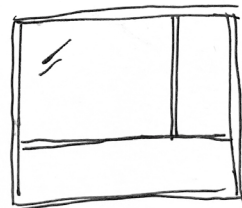

← 5 over 1
↳ lack of privacy
299 Crown

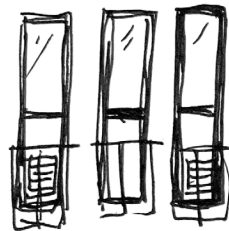

8 High St

← air conditioner

Blake Hotel → 5/1

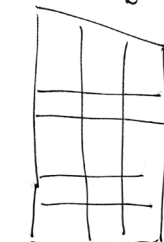
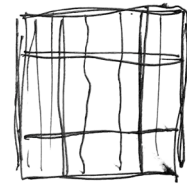

280 High

← adapted parking garage

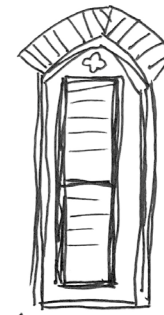

"The Church Building"



← designed by Henry Austin

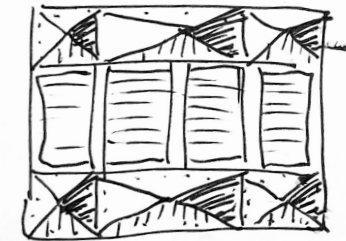

← first building adapted hotel



LOUIS LUNCH



MIDPOINT

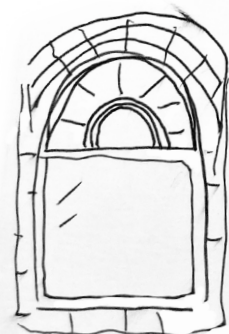

216 Crown
LO RICCO



← side of Lo Ricco from Kivle's Parking



39 Church



45 Church

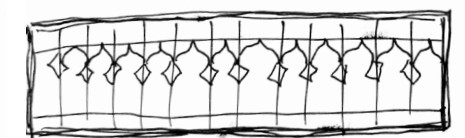

← maintain so orange